

งานทุนระหว่างประเทศ
กองพัฒนาวิชาการต่างประเทศ
รับที่.....121
วันที่ 8.ค.ค. 60 เวลา 10.35

กองพัฒนาวิชาการต่างประเทศ
มหาวิทยาลัยเกษตรศาสตร์
รับที่.....3909
วันที่ 07 ธ.ค. 2560 เวลา 16:10
องค์ประกอบที่.....คหที่

Phatcharaporn Chewchan

From: Supaporn Chuangchid <auapannouncement1@gmail.com>
Sent: Thursday, December 07, 2017 3:12 PM
To: manupatt@gmail.com; Phatcharaporn Chewchan; phatcharaporc@nu.ac.th
Subject: AUAP-ZU Scholarships for the Year 2018
Attachments: AUAP Membership Application Form(ZU).docx; DOCTORAL PROGRAM 画册.pdf; SCHOLARSHIP APPLICATION FORM.docx

มหาวิทยาลัยเกษตรศาสตร์
รับที่.....09954
วันที่ 12 ธ.ค. 2560
เวลา.....9.59 น.

Dear Prof. Dr. Kanchana Ngourungsi,

The Association of Universities of Asia and the Pacific Secretariat, in cooperation with Zhengzhou University (China), is pleased to announce the 1st AUAP-ZU Scholarships for the Year 2018 and tenable at Zhengzhou University, China. Hundred (100) students from AUAP member institutions will be selected to participate in the coming AUAP-ZU Scholarships for the Year 2018 (March-First batch and November-batch). Members in good standing of AUAP are encouraged to nominate their candidates (faculty members are included).

THE BASIC AUAP'S CRITERIA OF RECRUITMENT ARE LISTED BELOW:

1. Member institution nominating their candidates must be
 - an Active Member (i.e. has paid membership fees for the year 2017-2020),
 - or new Active Member (3 years membership payment; 2017-2020),
2. Each member can nominate 1 candidate.
3. Nominating institution must follow the following:
 - 3.1 Research Proposals at least 450-500 words
 - 3.2 Submit an application (attached), photo and brief introduction of each candidate.

THE REQUIREMENTS FOR CANDIDATES, TO BE NOMINATED FROM AUAP MEMBER INSTITUTIONS ARE:

1. Holder of a Master degree
2. Grade point average must be reasonably high
3. Submit research proposals (450-500 words)
4. Letter of recommendation from AUAP
5. Has good health

The Scholarships cover:

ผู้สมัครต้องมี ศษ.ศบ. ไม่ควรจบเกินกว่า
สามปี นับจากวันที่สมัคร และต้องมีผลการศึกษา
เฉลี่ยไม่น้อยกว่าร้อยละ 75

เรียน อธิการบดี

ด้วย Association of University in Asia and the Pacific (AUAP) ร่วมกับ Zhengzhou University เสนอทุน "The 1st AUAP - ZU Scholarships for the Year 2018" ให้แก่นักศึกษาจำนวน 100 ราย เพื่อเข้าศึกษาต่อในระดับปริญญาโท โดยที่ผู้ได้รับทุน จะได้รับการสนับสนุน ดังนี้

1. ค่าธรรมเนียมการศึกษา
2. ค่าที่พัก
3. ค่าเบี้ยเลี้ยง 3,000 หยวน/เดือน
4. การเดินทางรับ-ส่งสนามบิน

สำหรับค่าใช้จ่ายที่นอกเหนือจากข้อ 1 - 4 ผู้สมัครต้องเป็นผู้รับผิดชอบ

ทั้งนี้ AUAP ขอให้มหาวิทยาลัยพิจารณาเสนอรายชื่อผู้รับทุนที่มีคุณสมบัติตามเงื่อนไขการรับทุน จำนวน 1 ราย

จึงเรียนมาเพื่อโปรดพิจารณา เห็นควรเวียนแจ้งคณะ/วิทยาลัย ผ่านระบบ E-Doc เว็บไซต์ของมหาวิทยาลัย และเฟสบุ๊ค NU Scholarships เพื่อประชาสัมพันธ์ให้นักศึกษา อาจารย์ และบุคลากรผู้สนใจ โดยขอได้โปรดศึกษาเงื่อนไขและรายละเอียดต่างๆ และส่งเอกสารสมัครขอรับทุนผ่านคณะต้นสังกัดมายังกองพัฒนากิจการต่างประเทศ ภายในวันพุธที่ 24 มกราคม 2560 ทั้งนี้ หากมีผู้สนใจรับทุนมากกว่า 1 ราย มหาวิทยาลัยจะดำเนินการคัดเลือกในลำดับต่อไป

วัฒนา

8 ก.ค. 60

8 ก.ค. 60

8 ก.ค. 60

เรียนอธิการบดี/อธิการบดี

13 ก.ค. 60

รองศาสตราจารย์ ดร.สุขกิจ ยะนิเชตรีกุล

รักษาการในตำแหน่งรองอธิการบดี ปฏิบัติราชการแทน

อธิการบดีมหาวิทยาลัยนเรศวร

1. Tuition fee
2. Accommodation
3. Salary 3,000 RMB per month

Remarks: 1. The scholarship does not cover the air ticket, personal expenses and insurance during their stay.

2. The host (ZU) will arrange the pick up at the Zhengzhou International Airport, Zhengzhou City, China.

DEADLINE: Application form with the cover letter from the President/ Rector/ Vice Chancellor must be sent to AUAP Secretariat on or before January 31, 2018 at 12.00 pm., Bangkok, Thailand Time.

The Secretariat will select the candidates and announce the results on February 20, 2018 for the first batch and the second batch on September 30, 2018 . Then, the host will coordinate directly to each candidate for the formal invitation to apply for a visa. The Academic Year starts in early March and November 2018.

For more information, please contact Ms. Supaporn Chuangchid, Executive Secretary AUAP Secretariat through E-mail; auapheadquarter1995@gmail.com

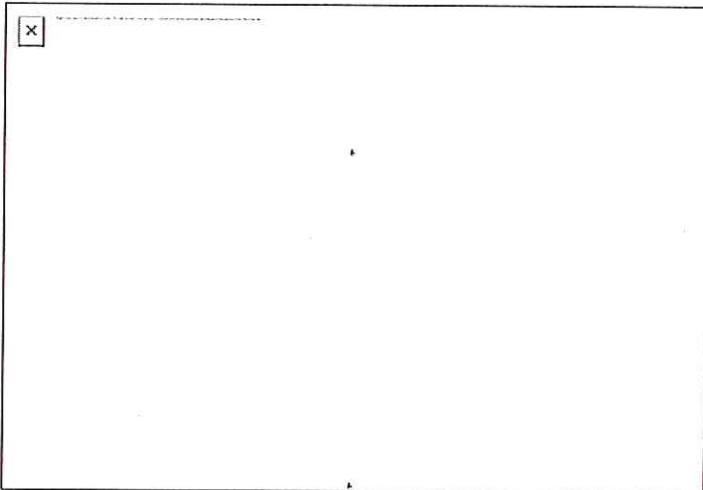

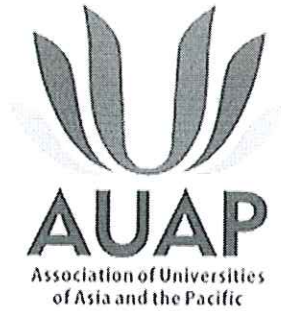

ASSOCIATE MEMBERSHIP APPLICATION

President / Rector Information

Last Name.....	First Name.....	Prefix.....
Title (Position).....		From..... To.....
Address.....		City.....
State/ Province.....	ZIP Code.....	Country.....
Email.....	Phone.....	Fax.....

Secondary Institutional Contact

Last Name.....	First Name.....	Prefix.....
Title (Position).....		From..... To.....
Address.....		City.....
State/Province.....	ZIP Code.....	Country.....
Email.....		

Institutional Information

Name of Institution.....	Year Founded.....	
Address.....		City.....
State/ Province.....	ZIP Code.....	Country.....
Email.....	Phone.....	Fax.....
Website (URL).....		
Student Enrollment Under <input type="radio"/> 5,000 <input type="radio"/> 5,000 - 10,000 <input type="radio"/> 10,000 - 15,000 <input type="radio"/> 15,000 - 25,000		
<input type="radio"/> Over 25,000		

Courses Undergraduate Graduate PhD/Doctorate Research activities

Institutional Accreditation

Accredited? <input type="radio"/> Yes <input type="radio"/> In-Process <input type="radio"/> No Name of Accrediting Body
Address.....City.....
State/Province.....ZIP Code.....Country.....

Information update form can be forwarded to the AUAP Secretariat via email:
auapheadquarter1995@gmail.com

Type of Membership

- **Regular membership** is open to the chief executive officers of accredited and recognized universities.
- **Associate Membership** is reserved for Non Education Sectors or their equivalent.

Fee (USD or equivalent in Pesos)

<input type="checkbox"/> AUAP Membership Fee (4) Years 2017-2020 : \$ 3,200

Note: Please pay a full membership fee excluding bank charges, in order to have full membership receipt.

** Membership fees are valid from July 1st - June 30th of the payment period.*

Method of Payment

By filling out this section, you are authorizing payment to AUAP for the corresponding membership fees.

Method **Bank Wire Transfer**

WIRE TRANSFERS

To ensure efficient processing of wire transfers, please forward a copy of this application form along with a copy of the bank transfer document to, AUAP Secretariat, at auapheadquarter1995@gmail.com. Please make sure the member's name and institution appear on the copy of the bank transfer, to ensure that you are properly credited.

Beneficiary	SUT-AUAP Petty Cash
Beneficiary Bank :	Siam Commercial Bank Public Company Limited
Bank Address:	Technopolis Building Suranaree University of Technology 111 University Avenue, Suranaree Sub District Muang, Nakhon Ratchasima Province 30000 Thailand
Beneficiary A/C No:	707-220205.4

Swift code:

SICOTHBK

郑州大学校长奖学金申请表

APPLICATION FORM

ZHENGZHOU UNIVERSITY PRESIDENT SCHOLARSHIP

请申请人认真阅读本表第四页的填表说明。请用中文或英文填写此表格。请用电脑打印或用蓝色或黑色钢笔认真书写表格内容。请在所选项框内划‘X’表示。不按规定填写的表格将视作无效。

Please read carefully the important notes on the last page before filling out the form. Please complete the form in Chinese or English. If the form is not filled in on PC, please write legibly in black or blue ink. Please indicate with ‘X’ in the blank chosen. Any forms that do not follow the notes will be invalid.

1. 申请人情况/Personal Information:

护照用名/Passport Name:

姓/Family Name: _____

名/Given Name: _____

国籍/Nationality: _____ 护照号码/Passport No.: _____

出生日期/Date of Birth: 年/Year _____ 月/Month _____ 日/Day _____

出生地点/Place of Birth: 国家/Country: _____ 城市/City: _____

男/Male: 女/Female: 已婚/Married: 未婚/Single: 其它/Other:

母语/Native Language: _____

宗教/Religion: _____

当前联系地址/Present Address: _____

电话/Tel: _____ 传真/Fax: _____ E-mail: _____

永久通信地址/Permanent Address: _____

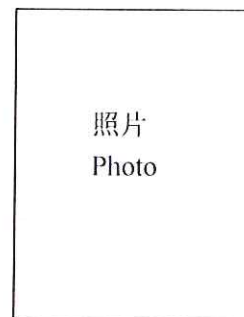

2. 受教育情况/Education Background:

学校 Institutions	在校时间 Years Attended (from/to)	主修专业 Fields of Study	毕业证书及学位证书 Certificates Obtained or To Obtain
_____	_____	_____	_____
_____	_____	_____	_____
_____	_____	_____	_____

3. 工作经历/Employment Record:

工作单位 Employer	起止时间 Time (from/to)	从事工作 Work Engaged	职务及职称 Posts Held
_____	_____	_____	_____
_____	_____	_____	_____
_____	_____	_____	_____

4. 语言能力/Language Proficiency:

a). 汉语/Chinese: 很好/Excellent: 好/Good: 较好/Fair: 差/Poor: 不会/None:

HSK 考试等级或其他类型汉语考试成绩/ Level of HSK test or other certificates which can show your Chinese level: _____

b).英语/English: 很好/Excellent: 好/Good: 较好/Fair: 差/Poor: 不会/None:
我的英语水平可以用英语学习/I can be taught in English: 是/Yes 否/No

c).其他语言/Other Languages: _____

5. 来华学习计划/Proposed Study in China

a). 申请来华学习类别/Level of Study in China 博士研究生/Doctoral Degree Student:

b).申请来华学习专业或研究专题/Subject or Field of Study in China: _____

c).申请专业学习时间/Duration of the Major Study:

自/From: 年/Year _____ 月/Month _____ 至/To: 年/Year _____ 月/Month _____

6. 拟在华学习或研究的详细内容（可另附纸）/ Please Describe the Details of your Study or Research Plan in China (an extra paper can be attached if this space is not enough):

7. 曾发表的主要学术论文、著作及作品/Academic Papers, Writing & Art Works Published:

8. 推荐您申请郑州大学校长奖学金的机构或个人/Please Specify the Organization or Person Recommending you for this Scholarship: _____

9. 申请人在华事务联系人或机构/The Guarantor Charging Your Case in China:

名称/Name: _____ 电话/Tel: _____ 传真/Fax: _____

地址/Address: _____

10. 申请人是否曾在华学习或任职/Have you ever Studied or Worked in China?

是/Yes: 学习或任职单位/Institution or Employer: _____

在华时间/Time in China: 自/From: 年/Year _____ 月/Month _____ 至/To: 年/Year _____ 月/Month _____

否/No:

11. 申请人亲属情况/Family Members of the Applicants:

姓名 Name	年龄 Age	职业 Employment
------------	-----------	------------------

配偶/Spouse: _____

父亲/Father: _____

母亲/Mother: _____

* * * * *

◆ 所附材料情况 (请在所附附件前划 ‘X’ 标明) /Materials Attached (Please Indicate with ‘X’ in the Bracket.):

- 两封推荐信/Two Letters of Recommendation.
- 本人最后学历成绩单复印件 (须公证) /Transcripts of the Most Advanced Studies (Notarized Photocopy).
- 本人最后学历证书复印件 (须公证) /Diploma of the Most Advanced Studies (Notarized Photocopy):
高中/High School 学士/Bachelor 硕士/Master 博士/Doctor 其它 /Others
- 外国人体格检查记录 (复印件) / Foreigner Physical Examination Form (Photocopy).
- 来华学习计划/ Study Plan in China.
- 所发表的文章等/ Articles or Papers Written or Published.
- 其 它 附 件 (请 列 出) /Other Attachments (List Needed) :

注: 每份申请材料最多不超过 20 页, 请全部使用 A4 纸。
 Each set of the complete materials should not exceed 20 pages. Please use DIN A4.
 无论申请人是否被录取, 上述申请材料恕不退还。
 Whether the candidates are accepted or not, all the application materials will not be returned.

◆ 申请人保证/I Hereby Affirm That:

1. 申请表中所填写的内容和提供的材料真实无误;
All information and materials given in this form are true and correct.
2. 在华期间, 遵守中国的法律、法规, 不从事任何危害中国社会秩序的、与本人来华学习身份不符合的活动;
During my stay in China, I shall abide by the laws and decrees of the Chinese government, and will not participate in any activities in China which are deemed to be adverse to the social order of China and are inappropriate to the capacity as a student.
3. 来华后服从学校安排, 不得无故要求变更学校和所学专业;
I will agree to the arrangements of my institution and specialty of study in Beijing made by the University, and will not apply for any changes in these two fields without valid reasons.
4. 在学期间, 遵守学校的校纪、校规, 全力投入学习和研究工作。尊重学校的教学安排;
During my study in China, I shall abide the rules and regulations of the host university, and concentrate on my studies and researches, and follow the teaching programs arranged by the university.
5. 按规定期限修完学业, 按期回国, 不无故在华滞留;
I shall return to my home country as soon as I complete my scheduled program in China, and will not extend my stay without valid reasons.
6. 如违反上述保证而受到中国法律、法规或校纪、校规的惩处, 我愿意接受中止或取消奖学金及其它相应的处罚。
If I am judged by the Chinese laws and decrees and the rules and regulations of the university as having violated any of the above, I will not lodge any appeal against the decision, or withdrawing my scholarship, or other penalties.

申请人签字/Signature of the Applicant: _____ 日期/Date: _____

(无此签名, 申请无效/The application is invalid without the applicant's signature)

填表说明（每一项数字与申请表中每一项序号相对应）：

GUIDELINES FOR FILLING IN THIS FORM (NUMBERS REFERRING TO THE VARIOUS BLOCKS):

1. 本项所有内容申请人必须如实填写。
Personal information about the applicant must be filled in truly and correctly.
2. 请列出申请人已经完成或即将完成的各级教育，包括中学、职业教育及高等教育各项。请随材料附上经公证的最高级教育的学历证明、毕业证书或学位证书的原件复印件和英文翻译件。
Please provide the following information for all completed secondary, vocational, technical, undergraduate or post graduate training and qualifications. Any incomplete courses should also be listed. One notarized copy of your official transcripts certificates and notarized copies of English translations of your highest education must be included with each application form.
3. 请列出申请人曾经从事和现在从事的工作。
Please clarify your work experiences and you current post.
4. 本项将表明申请人的语言情况，对申请人来华后的课程安排及授课语言非常重要。请随材料附上有关证明材料。
Please state your knowledge of languages, especially Chinese and English. If you have passed a language test, please include a copy of the results in your application materials. This is very important because it will decide your teaching language in China.
5. 请申请人按本项提示选择来华后的学习计划，学校有权作相应调整。
The applicant will choose the detailed information concerning his study in Beijing according to the clues given in this cell. The institution is entitled to make any necessary adjustment according to the applicant's preferences.
 - a. 请选择你申请来华学习的类别。
Please choose what level of study you want to be engaged in China.
 - b. 请详细写出你申请来华学习的专业或从事研究的专题。
Please specify your subject or field of study in China.
 - c. 请标明你所申请的来华学习时间。
Duration of the major study applied in China.
 - d. 由于中国高校的主要授课语言为汉语，所以来华后的汉语补习非常重要。请在该项标明你是否需要汉语补习及所希望的汉语补习时间。
Since the teaching language of Chinese universities is Chinese, it's very important for you to tell us in this cell whether you need elementary Chinese study prior to your major study or not. If "Yes", please indicate the duration of the Chinese study (not included in the length of major study).
6. 请认真填写此项，它对于学校确定申请人的学习专业及授课教师非常重要。请说明你从事研究的题目或基本内容，亦可以列出你希望的一些课程。可另附纸。
Please illustrate the subject of your research or the main content of your study, you can also give some courses you want to attend in China. It is crucial for the university to decide your major and arrange the professor for you.
7. 请列出申请人曾经发表的或曾写过的论文、著作、作品。
Please list here your academic papers, writing and artwork published or written, if any.
8. 你的推荐人和推荐机构。
The person or organization that recommend you for this scholarship.
9. 在华联系人或联系机构，关于申请人在华的有关事务，我们将与其联系。
The guarantors charging your case in China, we will contact them for your case when necessary.
10. 如果你曾在中国学习或工作过，请告知你在华的学习院校或工作单位。
If you had ever been to China for study or work, please specify your institution, employer and time in China.
11. 申请人亲属的基本情况。
General information about the applicant's family members.



郑州大学

DOCTORAL PROGRAM

Sponsored by Full Scholarship

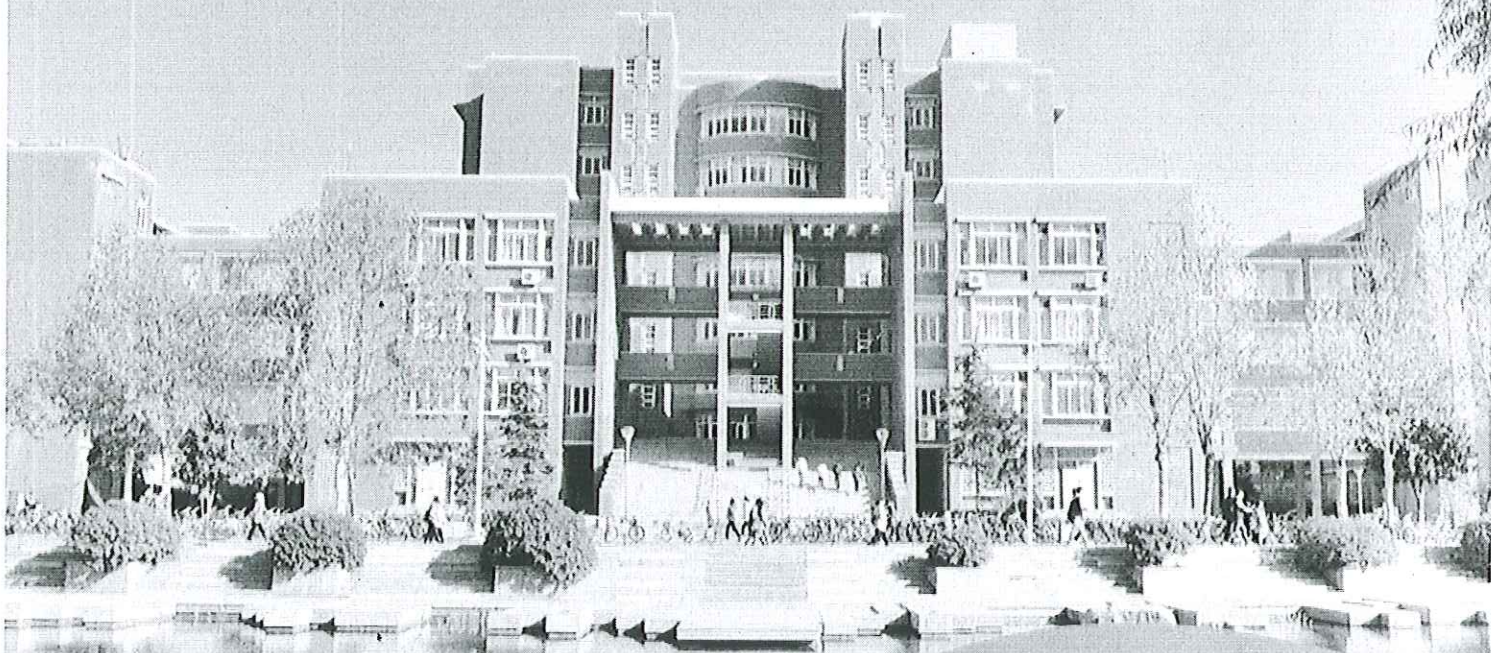



Brief Introduction of ZZU

Founded in 1928, Zhengzhou University is the largest university in China with 46 schools offering 110 bachelor, 256 master and 127 doctor programs, 72,000 students including 15,000 postgraduate and 1,800 international students, and nine affiliated teaching hospitals with 20,000 beds. There are 24 members of Chinese Academy of Sciences or Chinese Academy of Engineering, 2500 professors, and other 2,000 academic members working in Zhengzhou University.

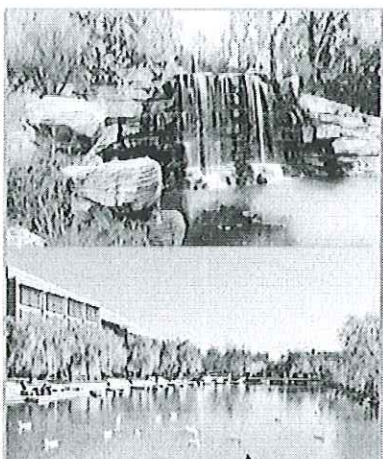
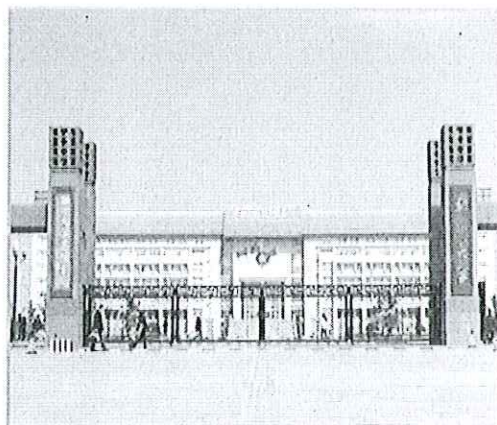

In China, Zhengzhou University ranked the 40th among 2800 higher education institutions. Four disciplines of chemistry, materials science, clinical medicine, and engineering have entered the top 1% in the Global Essential Science Indicator (ESI). In 2017, Zhengzhou University has obtained 216 projects of National Natural Science Fund, ranked the 34th; and 39 National Social Sciences and Humanities Fund projects, ranked the 7th in China. Zhengzhou University has established various collaborations with more than 200 universities from 60 countries or regions.



The President Scholarship

Coverage & Duration

The President Scholarship offers full scholarship for doctor candidate, which covers tuition, accommodation, and living allowance. It is renewable upon the annual review result. The duration of scholarship varies from 3 to 4 years according to the duration of the full-time doctor program.

Program & Medium of Instruction

There are 127 doctor programs in 24 Schools of Zhengzhou University sponsored by the scholarship. All programs can be instructed in Chinese. Some programs can be instructed in English. For detailed information of program and scholarship, please visit: <http://international.zzu.edu.cn>.

Eligibility

Non-Chinese citizen, healthy, without any crime records, aged less than 45 years old; with excellent academic record of master, potentially to be a highly specialized researcher, engineer or professional; For program taught in Chinese, HSK level 5 scored over 210 (Applicants with HSK Level 4 can apply for the preparatory program); For EMI programs, IELTS over 6.5 or equivalent, or previous degree study taught in English;

Application

Applicant can apply all year round, while the intake only in March and October each year. Application documents include: application form; certified diploma or certificate and transcript; research proposal; two reference letters; language proficiency test report; certificate of no criminal record.

Applicants should submit their application online (<http://apply.zzu.edu.cn>) and then post the paper based supporting documents to us.

The application will be assessed by Scholarship Committee; and the result will be announced online. Awardees can choose to register in March or September.

Doctoral Program



Medical Program

School	Subject	Field
School of Clinical Medicine	Clinical Medicine	Internal Medicine
		Pediatrics
		Surgery
		Neurology
		Imaging and Nuclear Medicine
		Reproductive Medicine
		Obstetrics and Gynecology
		Otolaryngology
		Oncology
		Clinical Stomatology
School of Basic Medicine	Basic Medicine	Immunology
		Pathogenic Biology
		Pathology and Pathophysiology
		Forensic Medicine
		Human Anatomy, Histology & Embryology
		Medical Neurobiology
		Molecular Pharmacology
College of Public Health	Public Health	Epidemiology and Health Statistics
		Occupational and Environmental Health
		Nutrition and Food Hygiene
School of Nursing	Nursing	Clinical Nursing
		Nursing Management
Institute of Pharmacy	Medicinal chemistry	Design and synthesis of new drugs
		Natural medicine research and development
		Design, discovery, mechanism and development of tumor targeting drugs
		Tumor targeted gene therapy
		Molecular Pharmaceutics
Cardiovascular drug screening and cardiovascular pharmacology		

Science & Engineering Program

School	Subject	Field
School of Mathematics and Statistics	Mathematics	Basic Mathematics
		Applied Mathematics
		Computational Mathematics
	Statistics	Probability & Statistics
		Operational Research & Control
School of Physical Engineering	Physics	Optics
		Nuclear Biology
		Theoretical Physics
		Particle Physics and Nuclear Physics
	Condensed Matter Physics	
	Material Science and Engineering	Materials Physics and Chemistry
School of Chemistry and Molecular Engineering	Chemistry	Organic Chemistry
		Inorganic Chemistry
		Analytical Chemistry
		Applied Chemistry
		Physical Chemistry
		Medicinal & Chemistry
		Industrial Catalysis
School of Chemistry Engineering and Energy	Chemical Engineering	Particle Science & Separation Engineering
		Membrane Separation Technology
		Chemical Thermodynamics & Green Chemical Technology
		New Chemical Materials
	Chemical Technology	Green Processing & Use of Low Rank Mineral Resources
		Reaction Engineering & Green Chemical Industry
		Fine Organic Synthesis
	Biochemical Engineering	Development & Application of Biomass Energy Technology
		Biotransformation of Biomass Resources
		Biological Chemistry
	Applied Chemistry	Fine Chemicals Synthesis & Catalysis Technology
		New Technology for Separation of Natural Products
		Reaction & Functional Polymeric Materials
	Industrial Catalysis	In Situ Characterization Techniques
		Catalytic & Polymer
	Pharmaceutical Engineering	Pharmaceutical Functional Materials Chemistry
		Pharmaceutical Engineering Technology
		New Pharmaceutical Technology
	Chemical Process Mechanism	The Key Technology of Process Equipment & System Energy Saving
		Renewable Energy & Energy Saving Technology
Industrial Equipment Strengthening & CAE Technology		
Advanced Process Equipment Technology		
Equipment Diagnostics & Reliability Analysis		

Science & Engineering Program

School	Subject	Field
School of Life Science	Bioinformatics	Immunity Information Technology and Epitope Screening
		Systems Biology of Hematopoiesis
		Stem Cells and Tissue Engineering
		Ecological Bioinformatics
		Peanut Molecular Biology and Exploration of Wild Germplasm Genetic Information Resources
		Medical Bioinformatics
School of Material Engineering	Materials Processing Engineering	Materials Physics and Chemistry
		Materialogy
		Chemistry and Physics of Polymers
School of Civil Engineering	Civil Engineering	Composite Building Material and Structural Properties
		Vibration and Stability of Bridge Structures
		Foundation Treatment and Foundation Pit Support Engineering
		Engineering Structure Analysis, Earthquake Resistance and Disaster Prevention and Mitigation
		Research on Disaster Prevention of Steel Structure and Composite Structure
		Design and Evaluation of Infrastructure Projects
		Engineering Materials and Structural Properties
		Foundation Deformation Theory and Control Technology
School of Mechanical Engineering	Mechanics	Aircraft Structure Safety Engineering
School of Mechanics and Engineering Science	Mechanics	Engineering Mechanics
Institute of Control Science & Engineering	Control science & Engineering	Key Theory & Technology
		Robot Nonlinear System Theory & Control
		Fault Diagnosis & Fault Tolerance Control
Institute of Intelligent Control Technology	Control Science & Engineering	Intelligence Control
Brain and Biological Electronic Information Research Institute	Control Science and Engineering	Research on Biological Information Detection & Coding Model
		Biological Signal Detection & Processing
School of Information Engineering	Information and Communication Engineering	Intelligent Information Processing
		Communication Signal Processing
	Software Engineering	Broadband Wireless Communication and Signal Processing
		Automata Theory and Model Validation
Institute of Smart City	Software Engineering	Data Mining and Machine Learning
		High Efficiency Computer System and Computing + key technology
School of Water Conservancy and Environment	Water Conservancy	Hydraulic Structure Engineering
		Hydraulic and Hydro-Power Engineering
		Water Conservancy Engineering
		Hydrology and Water Resources
		Water Conservancy Information Technology
		Safety and Protection Engineering

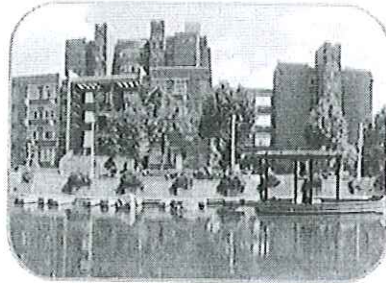

Arts & Social Science Program

School	Subject	Field
Business School	Public Economic management	Airport industry management
		Global supply chain and aviation logistics management
		Economic management and public policy
School of Public Administration	Public Administration	Government Performance Evaluation
		Social Security and Public Policy
		Sustainable Development of Land Resources and Information Management
		Public Safety and Crisis Management
School of Journalism and Communication	Communication	Public Communication
School of Calligraphy	Fine Arts	Chinese Calligraphy
School of Education	Educational Economics and Management	Comparative Education
		Educational Management
School of History	Archaeology	Cultural Relics Protection
		Chinese Archaeology of Xia, Shang and Zhou
		Chinese Archaeology of Han and Tang
		Chinese Archaeology of Song and Yuan
	World History	Music Archaeology
		History of Viet Nam
	Chinese History	History of Middle East
		History of Tang and Song
		History of Ming and Qing
		History of Ancient Chinese Ideology
History of Ancient Science and Technology		
History of Modern Thoughts and Culture		
School of Marxism	Marxism	History of Particular Subjects
		Principles of Marxism
		Sinicization of Marxism
School of Liberal Arts	Philology	Education of Ideology and Politics
		Chinese Classical Philology



Zhengzhou University

100 Science Avenue, High-Tech Development Zone, Zhengzhou 450001, Henan, China
<http://international.zzu.edu.cn> E-mail: international@zzu.edu.cn Tel: +86-371-67780102